

Saravani pla

22/7/92
11/8/92

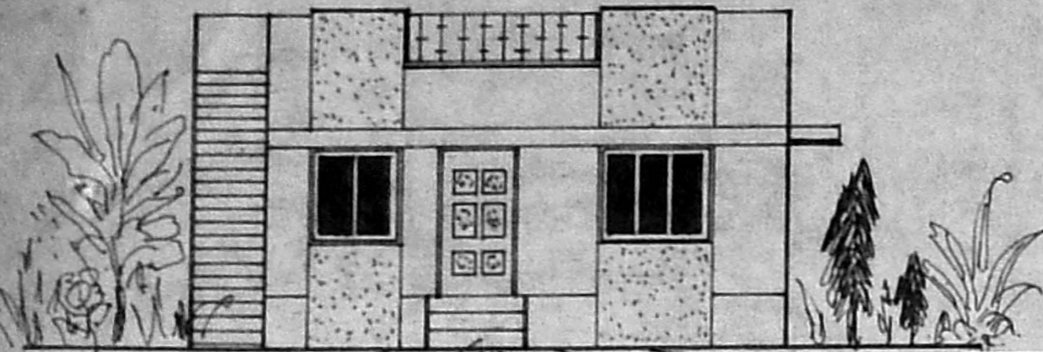

FRONT ELEVATION

Planning Permit No. A/1993/92
APPROVED
 SUBJECT TO THE CONDITIONS IN THIS OFFICE LETTER.
 No. A2/15159/92 Date - 12-92
 FOR MEMBER SECRETARY
 MADRAS METROPOLITAN
 DEVELOPMENT AUTHORITY
 MADRAS - 600 008.

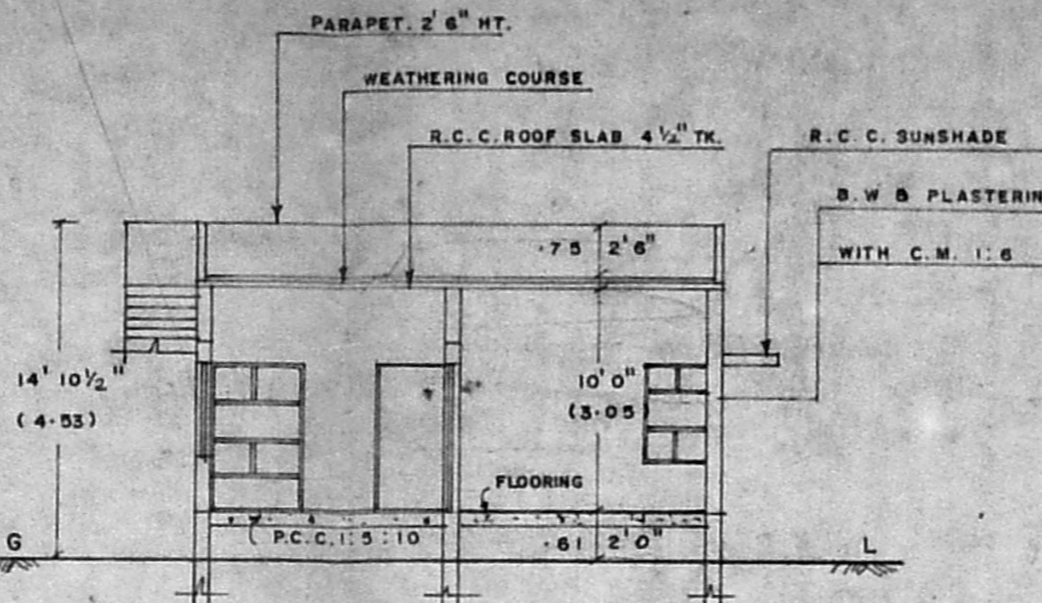

SECTION ON A-A

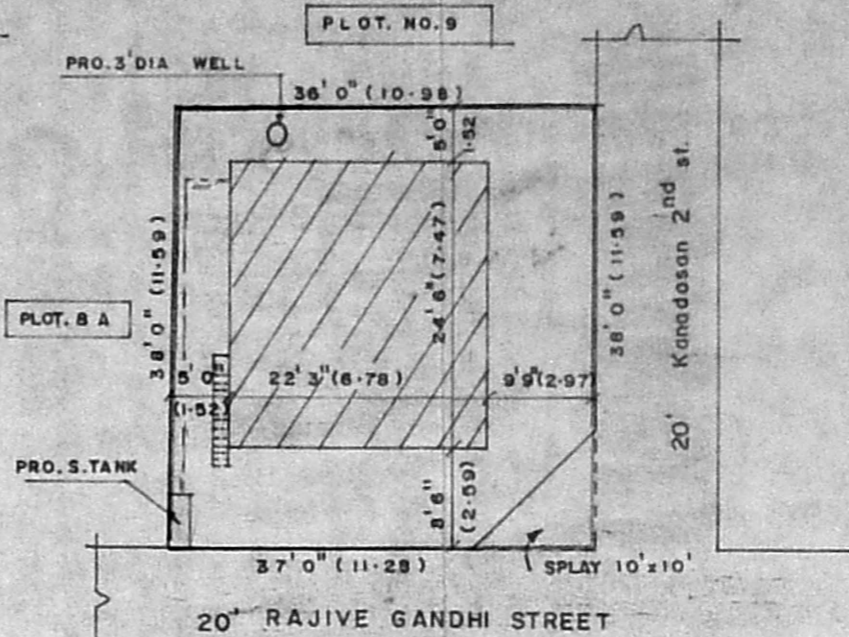

SITE PLAN (Scale: 1 inch = 16 ft)

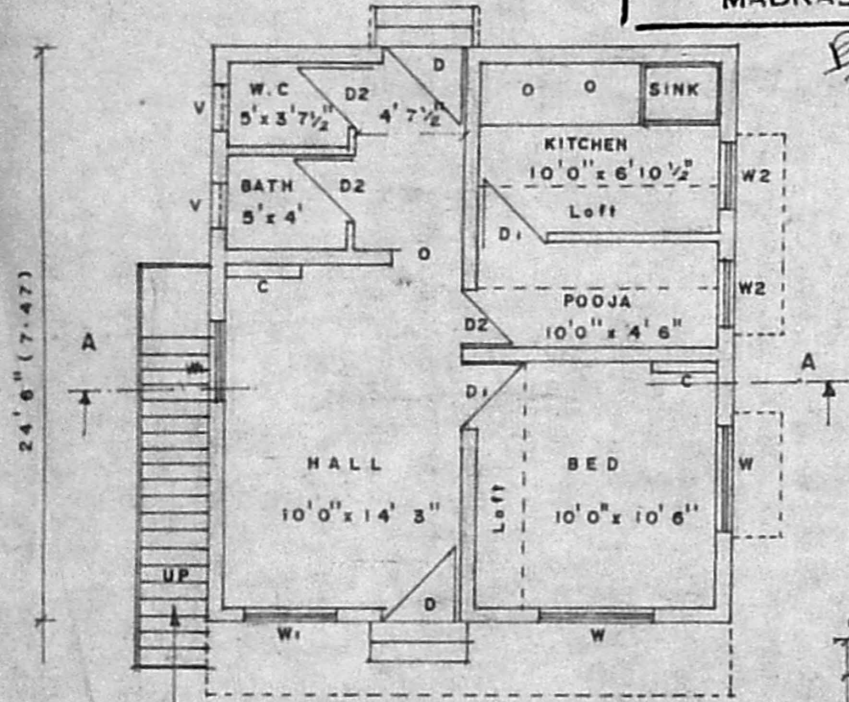

GROUND FLOOR PLAN

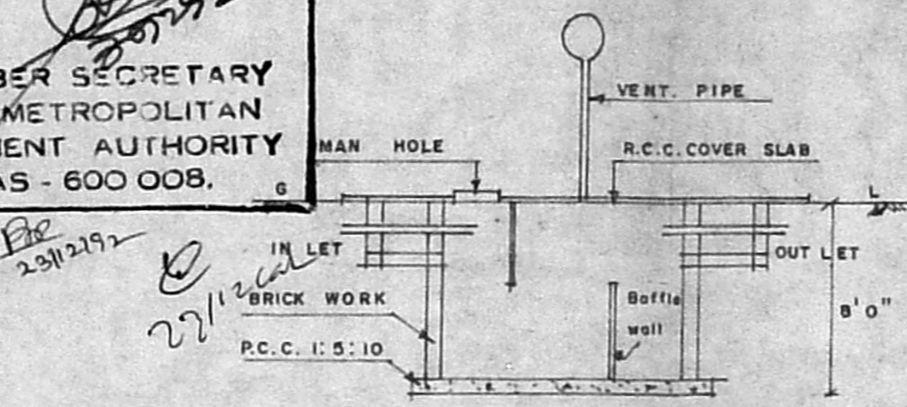

PLAN & SECTION OF S. TANK.

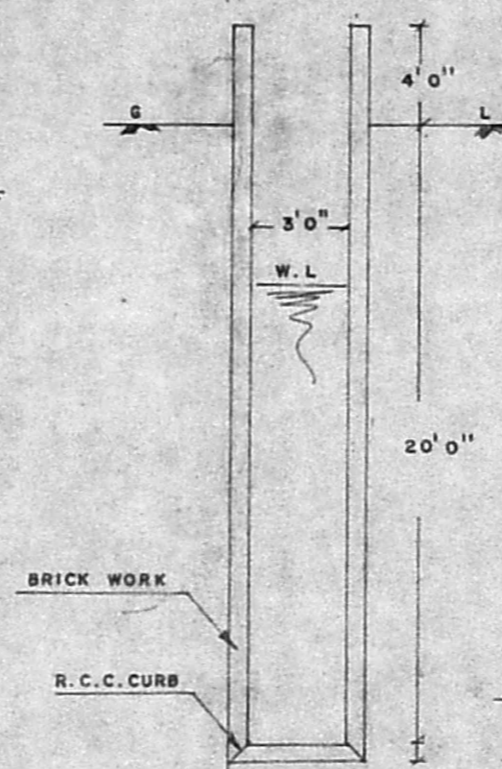

WELL DETAILS

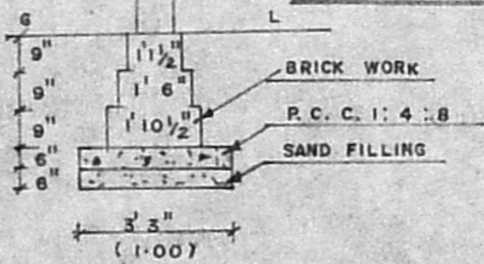

FOUNDATION DETAILS

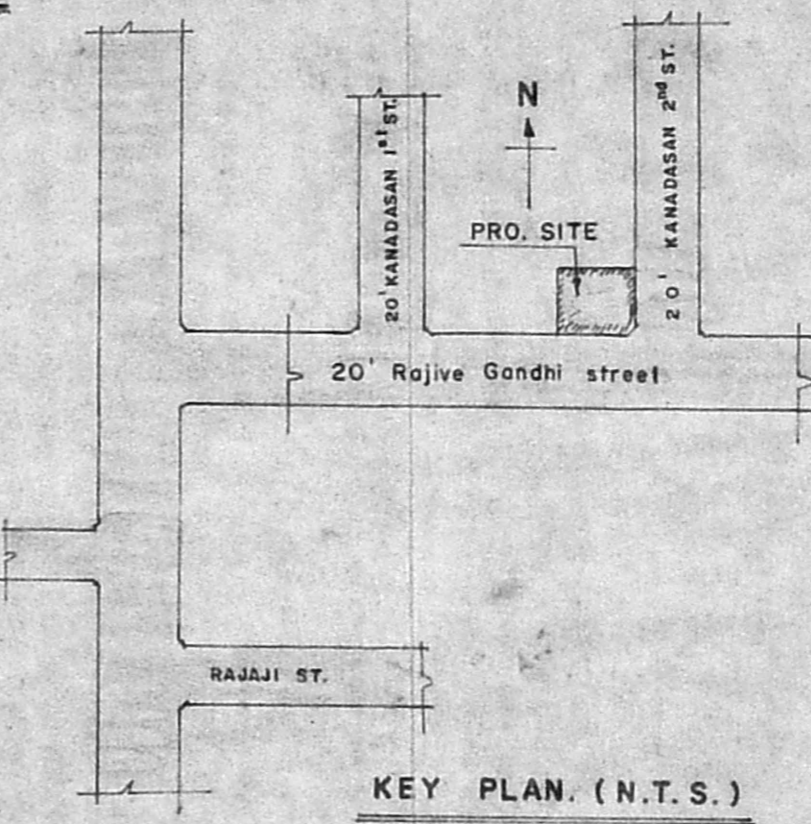

KEY PLAN. (N.T.S.)

PROPOSED CONSTRUCTION OF
 HOUSE BUILDING AT PLOT No. 8 B
 IN SY. No. 93/2 & 110/3, MOO-
 VAR NAGAR OF POZICHALUR
 VILLAGE, SAIDAPET TALUK,
 CHENGALPET M.G.R. DISTRICT.
 SCALE:- 1:100

COLOUR INDEX

PROPOSED	ROAD
BOUNDARY	

REFERENCE

D - DOOR	3'3" x 7'0"	1-00 x 2-10
D1 - DOOR	3'0" x 7'0"	0-91 x 2-10
D2 - DOOR	2'6" x 6'6"	0-75 x 1-98
W - WINDOW	5'0" x 4'6"	1-52 x 1-37
W1 - WINDOW	4'0" x 4'6"	1-22 x 1-37
W2 - WINDOW	3'0" x 4'6"	0-91 x 1-37
V - VENTILATOR	2'0" x 1'0"	0-61 x 0-30

AREA

LOT	1387 Sq. ft.	128-90 Sq. m
PROPOSED	545 "	50-66 "
COVERAGE	39%	
F.S.I.	0-39	

OWNER :- Thiru. H. KRISHNAN

R. Sundaramurthy
 R. Sundaramurthy D.C.E. P.D.Q.S.
 No 5-A, Girl Square, Anna Nagar
 Pammal, Madras-600075.
 LICENSED SURVEYOR No 281
 CORPORATION OF MADRAS

ENGINEER